

Township N. 30 N. Range N. 2 W. 2nd Mer.

INDIANA.
N & W 2 P. M.

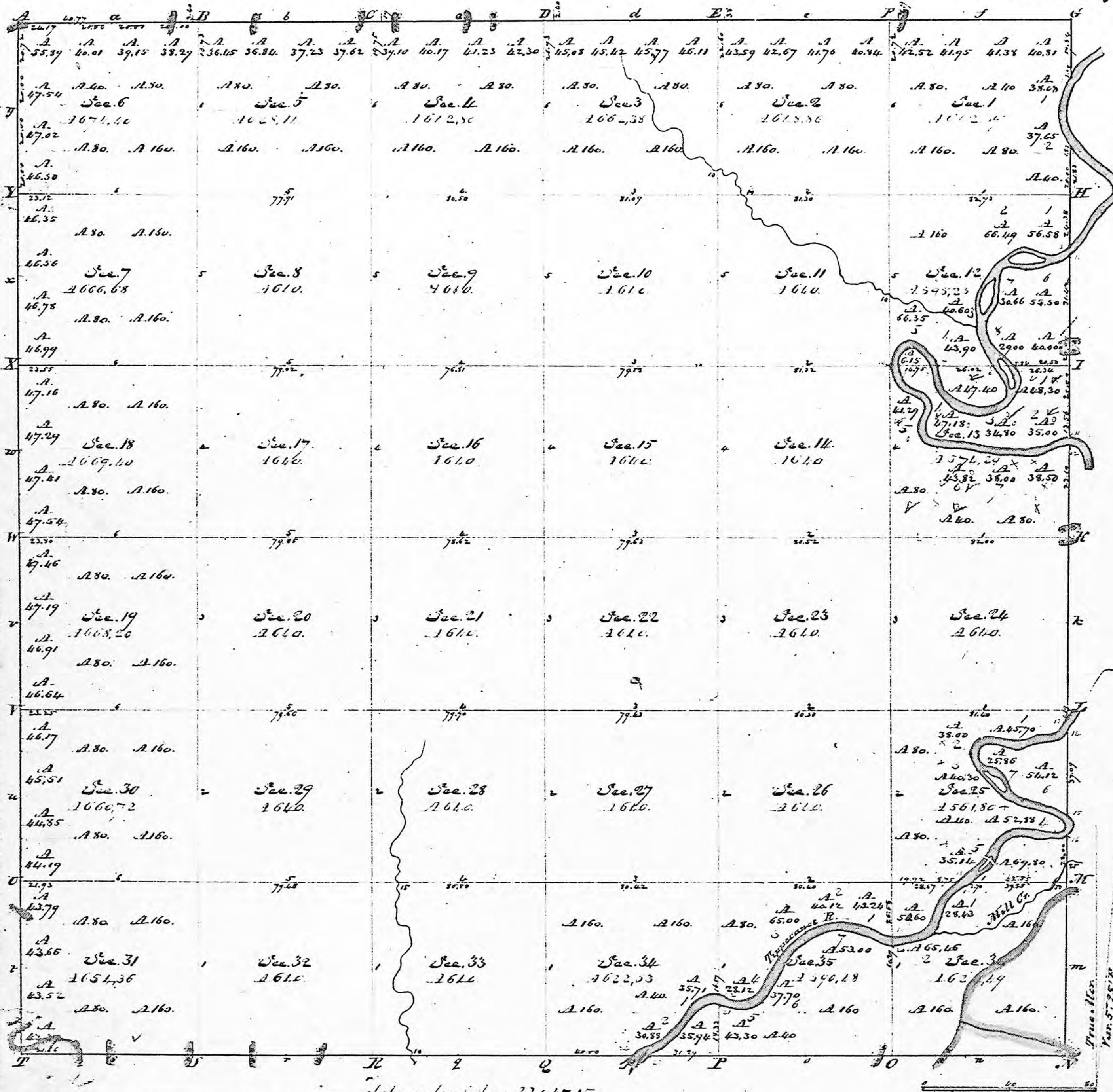

Appalachian River.						
Dist.	Course	At Old Posts	Course	At Old Posts	Course	At Old Posts
Left Bank, down	S 52 E	7.03	N 75 W	4.00		
	S 71 W	2.21	N 79 W	4.64		
	S 2 1/2 E	6.50	S 66 W	7.00		
	S 1 1/2 E	2.21	S 14 W	7.00		
	S 65 W	5.85	N 81 W	4.00		
	S 68 1/2 W	3.11	N 78 W	5.04		
	S 65 1/2 W	4.15	S 69 1/2 W	3.04		
	S 78 W	6.00	S 23 W	4.64		
	S 77 1/2 W	5.25	S 1 E	5.36		
	N 68 1/2 W	7.85	S 30 W	2.21		
	S 14 W	6.42	S 41 1/2 W	3.32		
	S 9 W	4.45	S 53 1/2 W	4.00		
	S 1 E	8.15	S 42 1/2 W	3.50		
	S 37 W	5.77	S 57 1/2 W	2.83		
	S 27 1/2 W	5.85	S 60 W	5.38		
	S 16 E	10.58	S 61 W	6.28		
	S 50 E	12.00	S 29 W	9.90		
	S 53 E	3.50	S 24 W	8.50		
	S 19 1/2 E	5.38	S 16 W	6.13		
	S 5 1/2 W	4.13	S 72 W	8.15		
	S 32 W	8.57	S 20 W	5.00		
	S 59 1/2 W	4.79	N 71 W	2.25		
	S 61 1/2 W	5.60	S 77 W	9.8		
	S 87 W	6.20	N 82 W	8.08		
	N 78 W	5.39	N 67 W	2.75		
	N 73 W	7.48	N 67 W	3.83		
	N 37 W	5.86	N 66 W	6.63		
	N 29 W	4.27	S 33 W	3.50		
	N 17 W	5.10	S 39 1/2 W	4.10		
	N 35 W	6.50	S 66 W	11.69		
	N 16 W	1.44	S 44 W	11.35		
	N 47 W	8.00	S 46 W	10.50		
	S 87 1/2 W	4.28	S 74 W	8.98		
	S 67 1/2 W	4.82	S 48 W	5.72		
	S 3 1/2 W	4.50	S 66 W	6.82		
	S 19 E	6.22	N 85 W	8.26		
	S 43 1/2 E	14.14	N 70 W	5.10		
	S 34 E	6.00	S 32 W	7.94		
	S 57 E	6.16	S 46 W	4.90		
	S 11 E	2.61	S 18 1/2 W	6.59		
	S 15 E	3.80	S 30 W	7.48		
	S 21 W	4.71	S 52 1/2 W	6.69		
	S 26 W	2.73	S 60 W	7.12		
	S 24 1/2 W	2.73	Right Bank down			
	S 30 E	4.62	S 16 1/2 W	14.73		
	S 78 E	3.40	S 6 E	13.33		
	S 86 E	7.68	S 25 E	6.72		
	S 78 1/2 E	10.25	S 56 1/2 W	7.00		
	S 70 1/2 E	4.38	S 86 1/2 W	5.74		
	S 36 E	3.79	N 71 1/2 W	9.00		
	S 81 E	13.88	S 78 1/2 W	6.86		
	N 86 E	11.12	S 49 W	7.88		
	N 65 1/2 E	9.72	S 23 W	10.31		
	N 75 1/2 E	2.33	S 34 W	10.93		
	S 14 W	1.80	S 8 E	9.44		
	S 56 1/2 W	5.44	S 11 1/2 E	11.00		
	S 85 W	11.50	S 30 E	7.08		
	West	11.65	S 34 1/2 E	5.00		
	S 71 W	2.11	S 24 E	15.00		
	S 30 W	4.22	S 41 W	6.76		
	S 24 E	3.94	S 32 W	7.61		
	S 72 E	8.50	N 74 1/2 W	11.69		
	S 48 E	3.84	N 69 1/2 W	2.50		
	S 21 E	6.46	N 27 W	12.10		
	S 65 E	4.84	N 15 1/2 W	2.15		
	S 82 E	7.10	N 33 W	2.00		
	S 64 1/2 E	8.27	N 33 W	4.19		
			S 47 1/2 W	6.16		

Survey Designated	By whom surveyed	Date of Contract	Acres of survey	When surveyed	Sur. Genl's acct.
Tom Lines	Clark & Selley	29 June 1833	24.02.69	1. q. 1833 2 q. 1834	
Subdivisions	Robert Hannu	2 Feb. 1834	76.79.22	2 q. 1834 1 q. 1835	

The above Map of Township N. 30 North, of Range N. 2 West of the 2nd Meridian, Indiana, is strictly conformable to the field notes of the survey thereof on file in this Office, which have been examined and approved.
 Surveyor General's Office
 Cincinnati, April 24th 1836.

Robt. Selley Sur. Genl.
 by Saml. Williams
 Ch. Clk.

IND
 Robt. Selley

Township No 30 N. Range No 2 W. 2nd Mer. Ia Township 30 N. R. 1 W. 2nd Mer. 1.

Islands in Tippecanoe R.

Surveyed July 1848 by A. E. Van Ness Dep^y Sur^v

Meanders of Islands in T. 30 N., R. 2 W.

Island No. 1 in sec. 12, from post in E. boundary of sec. 12 North side of river thence

N 52 W	7.70
to post on E. end of I.	
S. 77 W.	12.00
S. 88 W.	1.00
S. 39 W.	1.00
S. 11 E.	5.00
S. 88 E.	5.00
S. 77 E.	6.00
S. 58 E.	5.50

Island No. 2 from post in line of sec. 12 & 13 East side of river thence at 27 W. in lake 26 00 to Island

S. 21 W.	7.00
S. 6 W.	3.00
S. 34 E.	10.00
S. 2 E.	10.00
S. 6 W.	3.00
S. 22 W.	5.50

Island No. 3 in sec. 13 from post in line of sec. 12 & 13 East side of River thence

S. 77 W.	5.00
to Island	
S. 24 E.	1.00
S. 39 E.	1.00
S. 60 E.	6.00
S. 16 E.	2.00
S. 2 E.	11.00
S. 24 W.	3.00
S. 53 W.	5.00
S. 67 W.	5.00

Island No. 4 in sec. 25 from post on E. boundary of sec. 25 thence

S 88 W	25.00
to Island	
S 60 W.	6.00
S. 44 W.	5.00
S. 82 E.	4.00
S. 58 E.	4.00
S. 15 E.	5.20
Meander	105.20

Acres 31.60

Meander of an Island in sec. 19 S. 30 at R. 1 W. from post in line between sec. 19 & 20 on N. bank of river thence

A 50 E	6.20
to post on N. end of I.	
S 34 E	4.00
S 12 E.	6.00
S 54 W.	9.00
S. 15 W.	9.00
S. 4 W.	9.50
	43.70

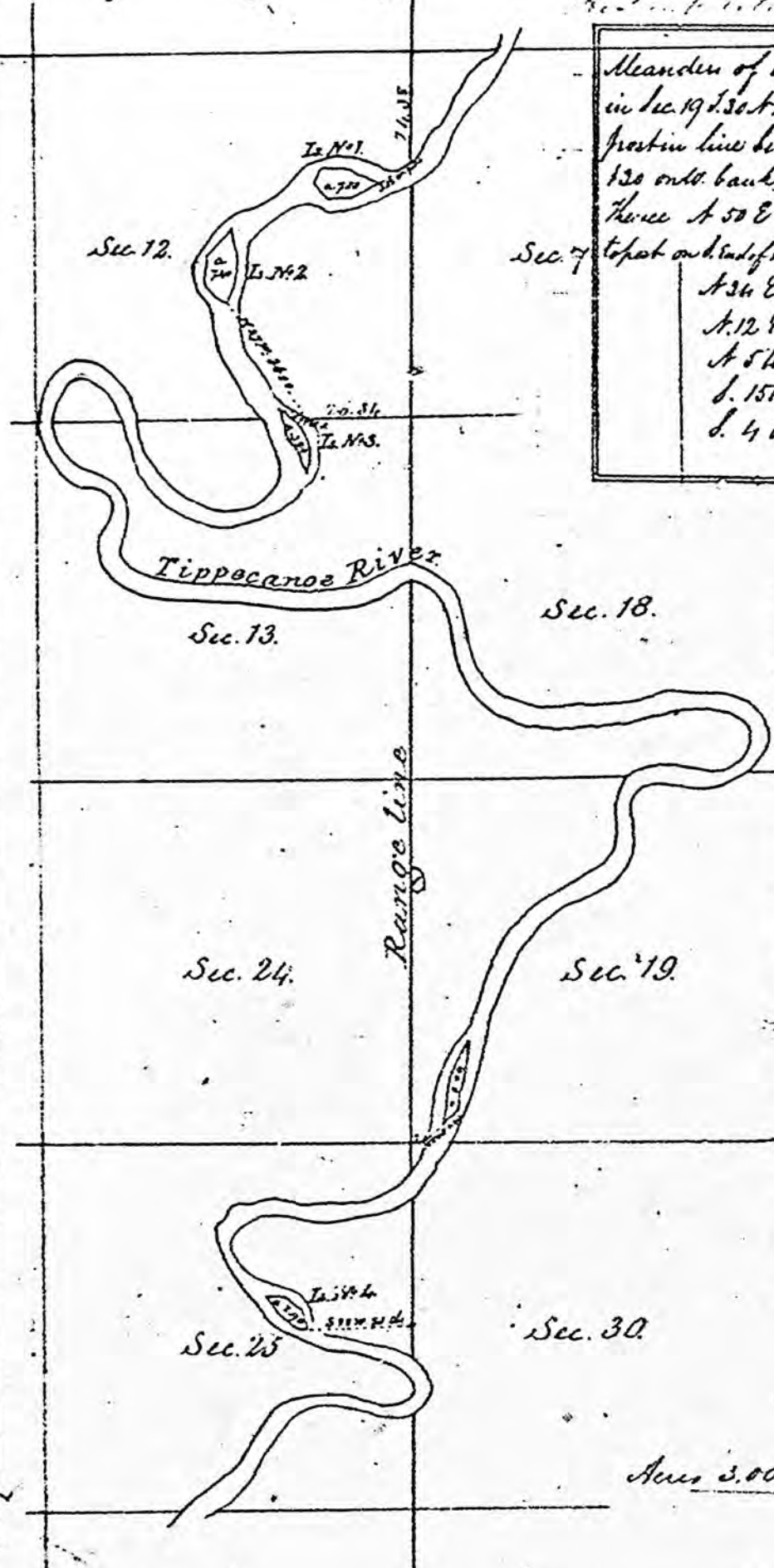

The above Map of Islands in Tippecanoe River in Townships No 30 North of Range 1 & 2 West of the 2nd Mer. Indiana is strictly conformable to the field notes of the survey thereof on file in this office, which have been examined and approved

Surveyor General's Office,
Detroit, November 2, 1848.

Lucius Lyon, Sur. Genl.

Survey paid for per G. L. Office
Report No 716 of 11 Nov. 1848

IND

Islands in Tippecanoc River

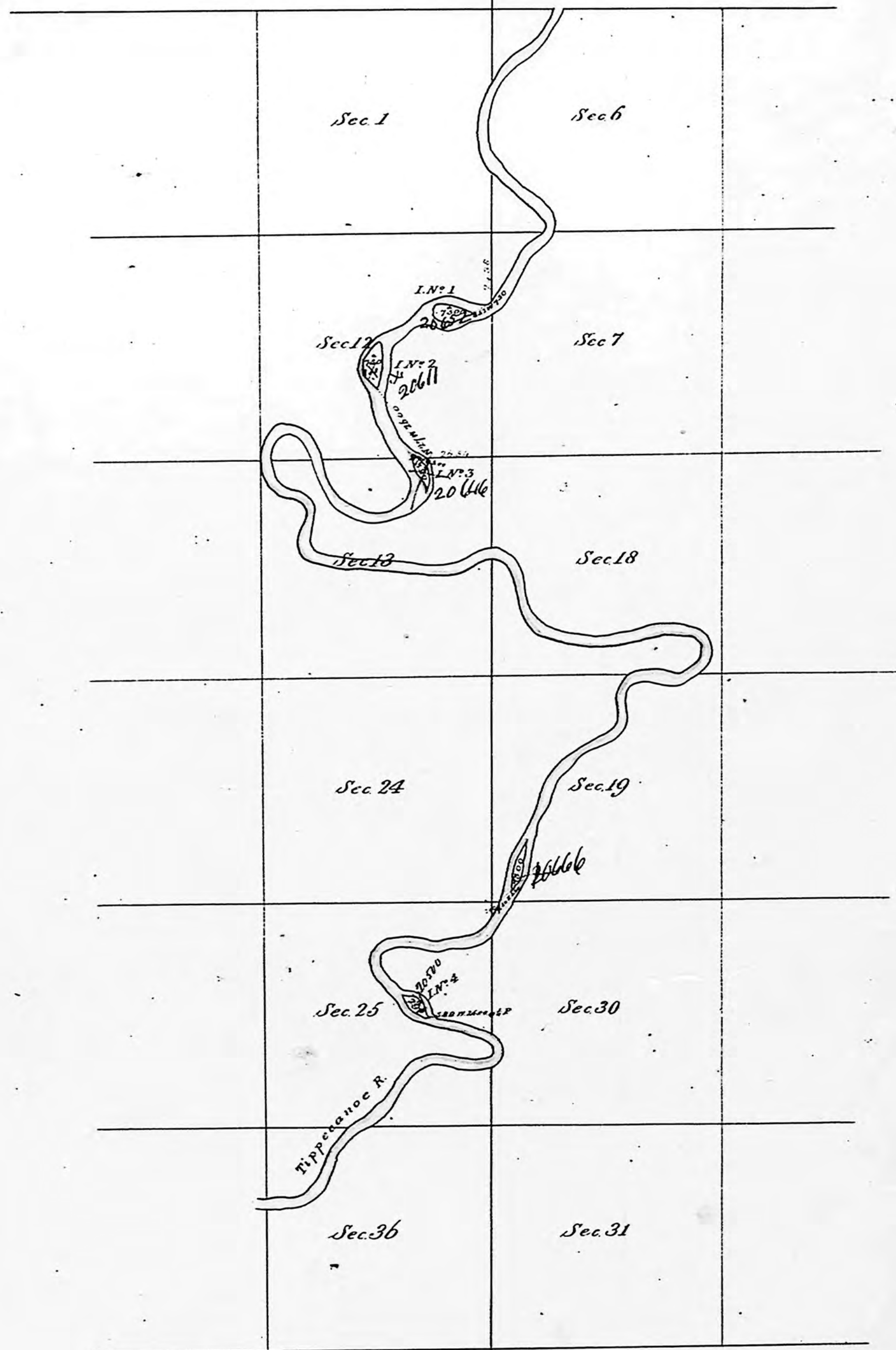

Surveyed by A. C. Van Ness D.C. July 1848.

I certify that the above is a true copy of the approved original plat in this Office
Surveyor General's Office
Detroit, Nov. 2, 1848.
Lucius

