

Township 1st 31st N, Range 1st 1st W, 2nd Mer.

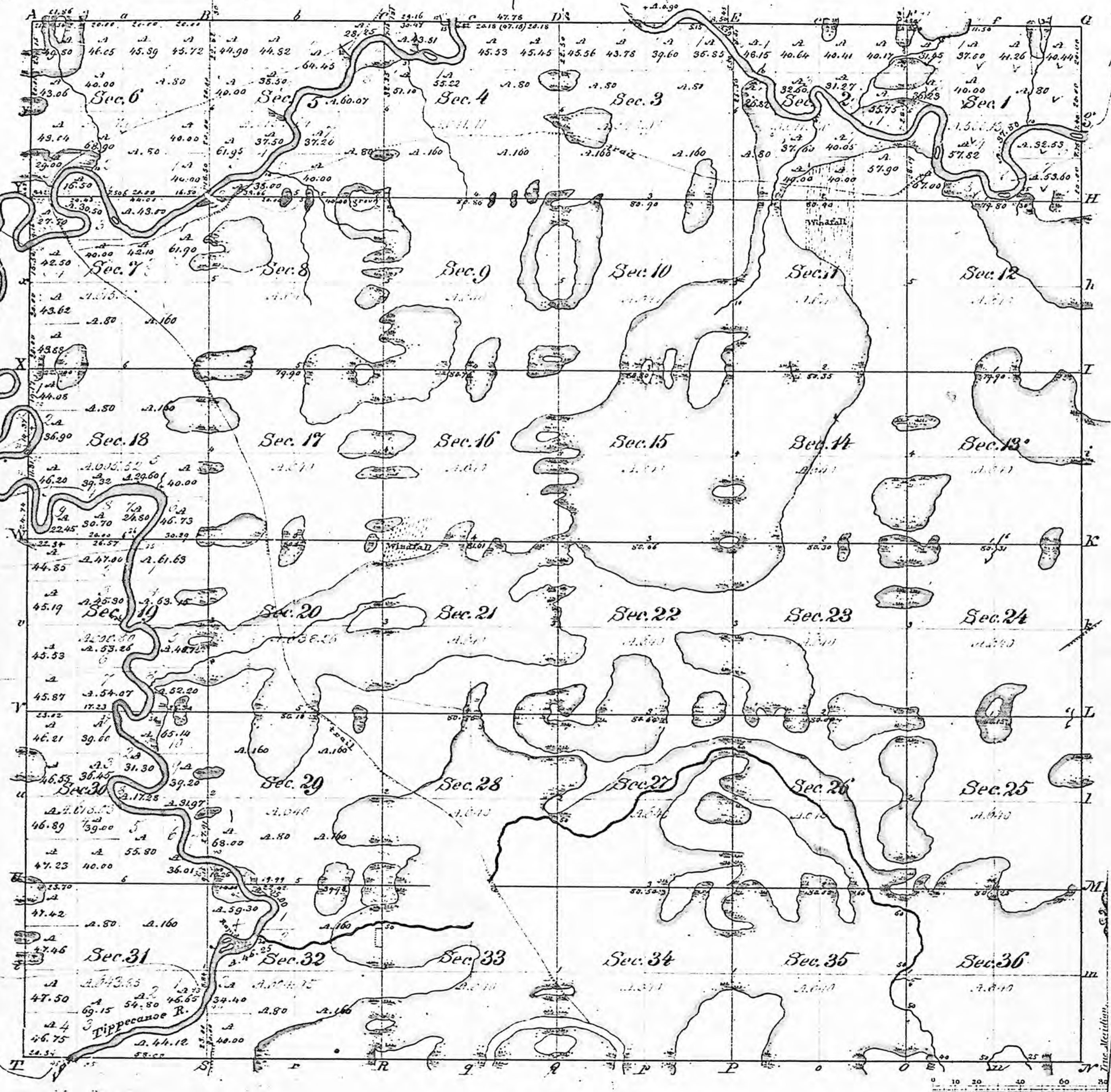

Posts	Courses	Ch. Lk.	Posts	Courses	Ch. Lk.	Posts	Courses	Ch. Lk.
1.	Right Bank		11.	S 71° W	5.50	07.	S 49° W	.78
	West	6.00	11.	N 76 1/2° W	5.29	06.	N 73 1/2° E	2.50
	N 72° W	9.50	11.	S 4° E	3.00		N 12° E	4.50
	S 77° W	9.00		S 22° E	6.50		N 22 1/2° W	3.50
	N 72 1/2° W	6.00		S 31° E	5.50		N 31 1/2° W	1.54
	S 62° W	3.50		S 10° W	2.50		S 15 1/2° E	3.00
	S 42° W	3.50		S 83° W	5.00		S 12° W	5.00
	S 18° W	4.30		N 55° W	6.50	31.	S 33° W	2.19
	S 19° E	2.50		N 70° W	3.00	32.	S 31° E	3.50
	S 45° E	1.50		S 65° W	2.50		S 7 1/2° W	11.50
	S 47 1/2° E	4.00		S 52 1/2° W	5.00		S 6° E	4.50
	S 53° E	5.00		S 88 1/2° W	4.00		S 45° E	3.00
	S 10° E	3.50		N 62 1/2° W	13.00		S 66° E	3.00
	S 23 1/2° W	3.50	15.	N 80° W	2.25		N 56° E	4.00
	S 37° W	3.50		S 55 1/2° W	3.00		N 26° E	8.00
	S 83° W	7.00		S 62 1/2° W	11.00		N 16° W	5.50
	N 61° W	3.00		S 21° W	5.50		N 23° E	2.50
	N 25° W	3.00		S 13° W	11.50		N 78° W	3.50
	N 13 1/2° W	3.50		S 47° W	4.50		S 63° E	7.00
	N 44° W	2.50		S 79° W	6.00		S 39° E	2.00
	N 73° W	2.50		N 73° W	3.50		S 75 1/2° E	1.50
	S 89° W	3.00		S 85° W	3.50		S 62° E	3.00
	S 48° W	3.00		S 51° W	6.00		S 81 1/2° E	4.00
	S 65° W	3.00		S 10° W	5.00		N 53° E	9.50
	S 76° W	3.00		S 48° W	5.50		N 72° E	5.00
	N 88° W	3.00		S 9° W	3.50		N 82° E	2.00
	N 44° W	2.50		S 27 1/2° E	2.50		N 72° E	4.50
	N 33° W	2.50		S 45° E	6.50		N 88° E	4.50
	N 7° W	2.50		S 16° W	5.00		S 73° E	4.00
	N 29° E	4.00		S 74° W	8.00		S 59° E	3.50
	N 14 1/2° W	3.50		S 53° W	8.50		S 23° E	1.50
	N 10° E	4.00		S 36° W	6.00		S 15° W	3.00
	N 25 1/2° E	4.50		N 83° W	6.50		S 27° W	8.50
	N 11° W	2.50		S 73° W	7.50		S 41° W	6.50
	N 9° W	3.50		S 44° W	6.50	36.	S 30° W	1.42
	N 47° W	3.50	15.	S 37 1/2° W	3.68		S 23° W	3.50
	N 63 1/2° W	5.50	19.	S 52 1/2° W	3.15		S 15° W	13.00
	S 86 1/2° W	4.00		S 58° W	17.00		S 3° W	3.50
	S 65 1/2° W	2.00		S 65° W	4.00		S 9° E	8.00
	S 26 1/2° W	3.50		S 56° W	4.00		S 17° E	6.00
	S 11° W	3.00		S 45° W	4.00		S 25° W	2.00
	S 5 1/2° W	3.00		S 71° W	2.50		S 42° W	4.30
	S 28° W	3.50		N 86 1/2° W	3.50		S 20° W	3.00
	S 65 1/2° W	1.13		N 64° W	5.00		S 22° E	3.00
3.	S 88° W	8.00		N 39 1/2° W	3.00		East	3.00
	N 73 1/2° W	4.50		N 28° W	10.00		N 58° E	4.00
	N 67° W	8.00		N 32° W	3.00		S 77° E	3.50
	N 47° W	8.50		N 42° W	1.12		S 43 1/2° E	3.50
	N 60 1/2° W	8.00	21.	N 30° W	7.50		S 24° E	3.50
	N 30° W	7.00		N 43 1/2° W	5.00		S 14° W	3.50
	N 28° W	4.50		N 59° W	5.00		S 44° W	2.50
	S 83° W	5.00		N 79° W	2.50		N 70° W	5.00
	S 10° W	3.50		S 77° W	5.50		S 78° W	3.50
	S 19° E	6.50		S 59° W	9.50		S 48° W	3.00
	S 41° W	5.00		S 8 1/2° W	3.50		S 21° W	3.00
	S 89° W	11.00	24.	S 8° E	1.44		S 8° E	2.50
	N 44° W	4.00		S 22° E	5.00		S 4° E	2.00
	N 13° W	3.50		S 58° E	4.00		S 34° E	2.00
	N 2° E	5.50		S 75 1/2° E	12.00		S 40° E	2.50
	N 66° W	4.00		S 33° E	3.00		S 54° E	10.50
	N 81 1/2° W	4.50		S 20° W	2.00		S 10° E	1.50
	N 50 1/2° W	4.50		S 75° W	5.00		S 12° W	6.00
	N 15° W	1.50		S 85° W	4.50		S 16° E	2.00
	N 57° W	7.50		N 88° W	3.50		S 14° W	2.50
	N 37 1/2° W	5.50		S 81° W	6.50		S 7° W	1.50
5.	N 16 1/2° W	3.00		S 66° W	4.50		N 65° W	3.00
	N 25° W	2.50		S 57° W	1.50		N 32 1/2° W	1.00
7.	N 52° W	10.45		S 64° W	2.00		N 57 1/2° W	1.50

Total number of Acres 50,712.74

Survey	When Surveyed	When per and ch ^s in the Sur. Gen ^l Rec ^d
Subdivision	A. E. Yarnoff 24 th Feb 1834	92..09..84 2 nd of 1834
Transect lines	Sobley & Blake 29 th June 1833	24..05..35 1 st of 1834

The above Map of Township 1st 31st North of Range 1st 1st W of the 2nd Principal Meridian (Indiana) is strictly conformable to the field notes of the survey thereon on file in this Office, which have been examined and approved.

Surveyor General's Office,
Cincinnati, Mar. 30. 1835.

M. T. Williams

Sur. Gen.

over on the back of the Map

IND

Township N^o XXI. N., Range N^o I W, 2nd Mer.

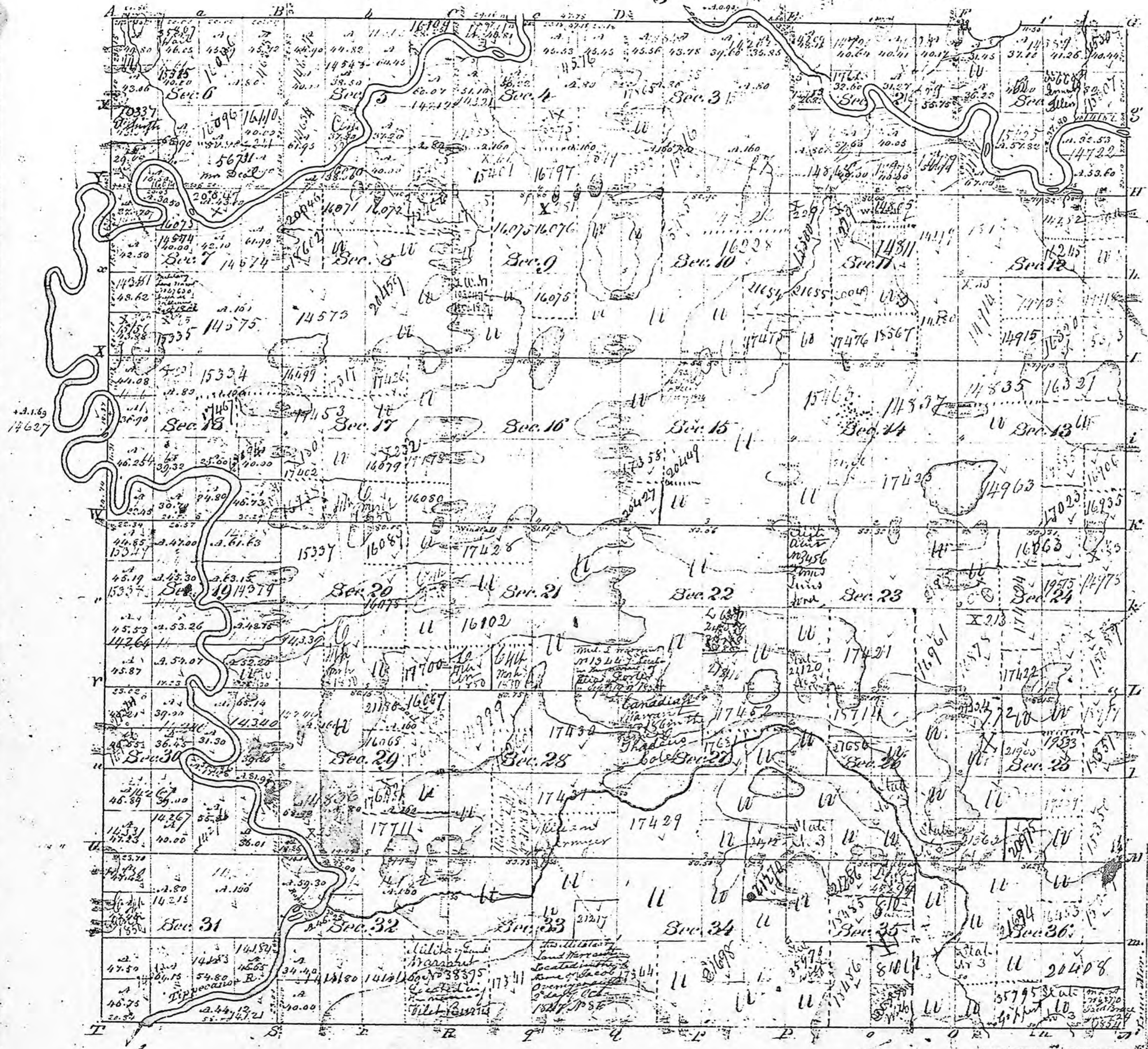

Surveyed at Public Sale the 1st day of March A. D. 1851.

State Act 28th September 1850. Sec. 11.

Surveyed in 1834 by A. E. Van Ness U.S.

The above plat is truly copied from the
 original on file in this office.
 Surveyor General's Office &
 Cincinnati, April 26th 1856. *Robert Lytle*

Scale to 1/2" = 100 feet.