

Township N<sup>o</sup> XXI N, Range N<sup>o</sup> II W, 2<sup>nd</sup> Mer: INDIANA.

N & W 2 P. M.



Meanders of Tipton River

| Post       | Courses    | Ch. Lk. | Post | Courses    | Ch. Lk. | Post | Courses | Ch. Lk. |
|------------|------------|---------|------|------------|---------|------|---------|---------|
| Right-Bank |            |         |      |            |         |      |         |         |
| 1          | N 76 1/2 E | 5.50    | 12   | S 62 E     | 1.44    |      |         |         |
| 2          | N 60 W     | 2.00    | 13   | S 52 1/2 W | 4.00    |      |         |         |
| 3          | S 53 W     | 4.00    | 14   | S 77 1/2 W | 2.00    |      |         |         |
| 4          | S 87 1/2 W | 1.50    | 15   | N 71 W     | 1.50    |      |         |         |
| 5          | N 29 1/2 W | 3.00    | 16   | N 53 W     | 2.50    |      |         |         |
| 6          | N 30 E     | 5.00    | 17   | N 39 W     | 2.00    |      |         |         |
| 7          | N 42 E     | 7.71    | 18   | N 41 1/2   | 2.00    |      |         |         |
| 8          | N 40 W     | 1.38    | 19   | N 10 E     | 2.00    |      |         |         |
| 9          | N 60 W     | 1.00    | 20   | N 26 E     | 2.50    |      |         |         |
| 10         | N 77 W     | 4.00    | 21   | N 39 E     | 3.00    |      |         |         |
| 11         | S 71 W     | 3.50    | 22   | N 35 1/2 E | 2.00    |      |         |         |
| 12         | S 49 W     | 2.54    | 23   | N 40 1/2 E | 3.00    |      |         |         |
| 13         | S 39 W     | 4.50    | 24   | N 54 E     | 2.50    |      |         |         |
| 14         | S 7 E      | 10.00   | 25   | N 16 E     | 4.00    |      |         |         |
| 15         | S 36 W     | 6.50    | 26   | N 18 W     | 3.00    |      |         |         |
| 16         | S 10 E     | 7.00    | 27   | N 50 W     | 3.00    |      |         |         |
| 17         | S 14 E     | 7.00    | 28   | N 75 1/2 W | 4.50    |      |         |         |
| 18         | S 30 E     | 6.00    | 29   | S 72 W     | 4.00    |      |         |         |
| 19         | S 16 E     | 3.50    | 30   | S 43 W     | 2.50    |      |         |         |
| 20         | S 12 W     | 5.50    | 31   | S 37 W     | 3.00    |      |         |         |
| 21         | S 39 W     | 4.50    | 32   | S 27 E     | 2.00    |      |         |         |
| 22         | S 47 W     | 2.50    | 33   | S 8 E      | 3.50    |      |         |         |
| 23         | N 41 W     | 2.50    | 34   | S 34 W     | 2.50    |      |         |         |
| 24         | N 31 W     | 9.50    | 35   | S 26 W     | 3.00    |      |         |         |
| 25         | N 64 W     | 3.00    | 36   | S 17 W     | 6.00    |      |         |         |
| 26         | S 74 W     | 2.50    | 37   | S 14 E     | 8.00    |      |         |         |
| 27         | S 52 W     | 2.50    | 38   | S 5 W      | 4.50    |      |         |         |
| 28         | S 11 W     | 4.00    | 39   | S 4 E      | 5.00    |      |         |         |
| 29         | S 11 E     | 14.50   | 40   | S 45 E     | 4.50    |      |         |         |
| 30         | S 15 1/2 W | 8.00    | 41   | S 77 E     | 4.50    |      |         |         |
| 31         | S 17 W     | 6.00    | 42   | N 53 E     | 2.50    |      |         |         |
| 32         | S 14 E     | 8.00    | 43   | N 41 E     | 4.00    |      |         |         |
| 33         | S 5 W      | 4.50    | 44   | N 35 E     | 5.50    |      |         |         |
| 34         | S 4 E      | 5.00    | 45   | N 77 E     | 2.50    |      |         |         |
| 35         | S 45 E     | 4.50    | 46   | S 54 E     | 4.00    |      |         |         |
| 36         | S 77 E     | 4.50    | 47   | S 59 E     | 3.50    |      |         |         |
| 37         | N 53 E     | 2.50    | 48   | South      | 2.50    |      |         |         |
| 38         | N 41 E     | 4.00    | 49   | S 50 W     | 2.50    |      |         |         |
| 39         | N 35 E     | 5.50    | 50   | S 64 W     | 5.50    |      |         |         |
| 40         | N 77 E     | 2.50    | 51   | S 77 E     | 2.50    |      |         |         |
| 41         | S 54 E     | 4.00    | 52   | N 78 W     | 3.50    |      |         |         |
| 42         | S 59 E     | 3.50    | 53   | S 80 W     | 3.00    |      |         |         |
| 43         | South      | 2.50    | 54   | S 34 W     | 2.50    |      |         |         |
| 44         | S 50 W     | 2.50    | 55   | S 8 1/2 W  | 9.50    |      |         |         |
| 45         | S 64 W     | 5.50    | 56   | S 20 W     | 4.00    |      |         |         |
| 46         | N 78 W     | 3.50    | 57   | S 3 E      | 3.50    |      |         |         |
| 47         | S 80 W     | 3.00    | 58   | S 20 E     | 5.00    |      |         |         |
| 48         | S 34 W     | 2.50    | 59   | S 62 E     | 4.50    |      |         |         |
| 49         | S 8 1/2 W  | 9.50    | 60   | N 68 E     | 6.50    |      |         |         |
| 50         | S 20 W     | 4.00    | 61   | N 30 E     | 4.50    |      |         |         |
| 51         | S 3 E      | 3.50    | 62   | N 7 E      | 7.50    |      |         |         |
| 52         | S 20 E     | 5.00    | 63   | N 57 1/2 E | 4.00    |      |         |         |
| 53         | S 62 E     | 4.50    | 64   | N 81 E     | 4.50    |      |         |         |
| 54         | N 68 E     | 6.50    | 65   | S 57 E     | 1.00    |      |         |         |
| 55         | N 30 E     | 4.50    | 66   | S 46 W     | 4.50    |      |         |         |
| 56         | N 7 E      | 7.50    | 67   | S 75 W     | 3.50    |      |         |         |
| 57         | N 57 1/2 E | 4.00    | 68   | N 80 1/2 W | 8.00    |      |         |         |
| 58         | N 81 E     | 4.50    | 69   | S 58 W     | 5.00    |      |         |         |
| 59         | S 57 E     | 1.00    | 70   | S 41 W     | 5.00    |      |         |         |
| 60         | S 46 W     | 4.50    | 71   | South      | 7.00    |      |         |         |
| 61         | S 75 W     | 3.50    | 72   | S 7 E      | 4.00    |      |         |         |
| 62         | N 80 1/2 W | 8.00    | 73   | S 13 E     | 5.50    |      |         |         |
| 63         | S 58 W     | 5.00    | 74   | S 8 E      | 3.50    |      |         |         |
| 64         | S 41 W     | 5.00    |      |            |         |      |         |         |
| 65         | South      | 7.00    |      |            |         |      |         |         |
| 66         | S 7 E      | 4.00    |      |            |         |      |         |         |
| 67         | S 13 E     | 5.50    |      |            |         |      |         |         |
| 68         | S 8 E      | 3.50    |      |            |         |      |         |         |

Total number of Acre 23,123.75

| Surveys Designated | By Whom Surveyed | Date of Contract           | Amount of Surveys | When Surveyed           | When p <sup>d</sup> for and ch <sup>d</sup> in the Sur. Gen. acc? |
|--------------------|------------------|----------------------------|-------------------|-------------------------|---|
| Subdivision.       | A. E. Yarnes     | 24 <sup>th</sup> Feb 1834  | 36 .. 36 .. 14    | 2 <sup>nd</sup> of 1834 | 4 <sup>th</sup> of 1834   |
| Township lines.    | Sibley & Clark   | 29 <sup>th</sup> June 1833 | 24 .. 03 .. 94    | 1 <sup>st</sup> of 1834 | 2 <sup>nd</sup> of 1834   |

The above Map of Township N<sup>o</sup> 31 North of Range N<sup>o</sup> 2 W, of the 2<sup>nd</sup> Principal Meridian (Indiana) is strictly conformable to the field notes of the survey thereof on file in this Office, which have been examined and approved.

Surveyor General's Office,  
Indianapolis, Mar. 30. 1835.

M. T. Williams  
Sur. Genl.

IND

Township N<sup>o</sup> XXXI N, Range N<sup>o</sup> II W, 2<sup>nd</sup> Mer.

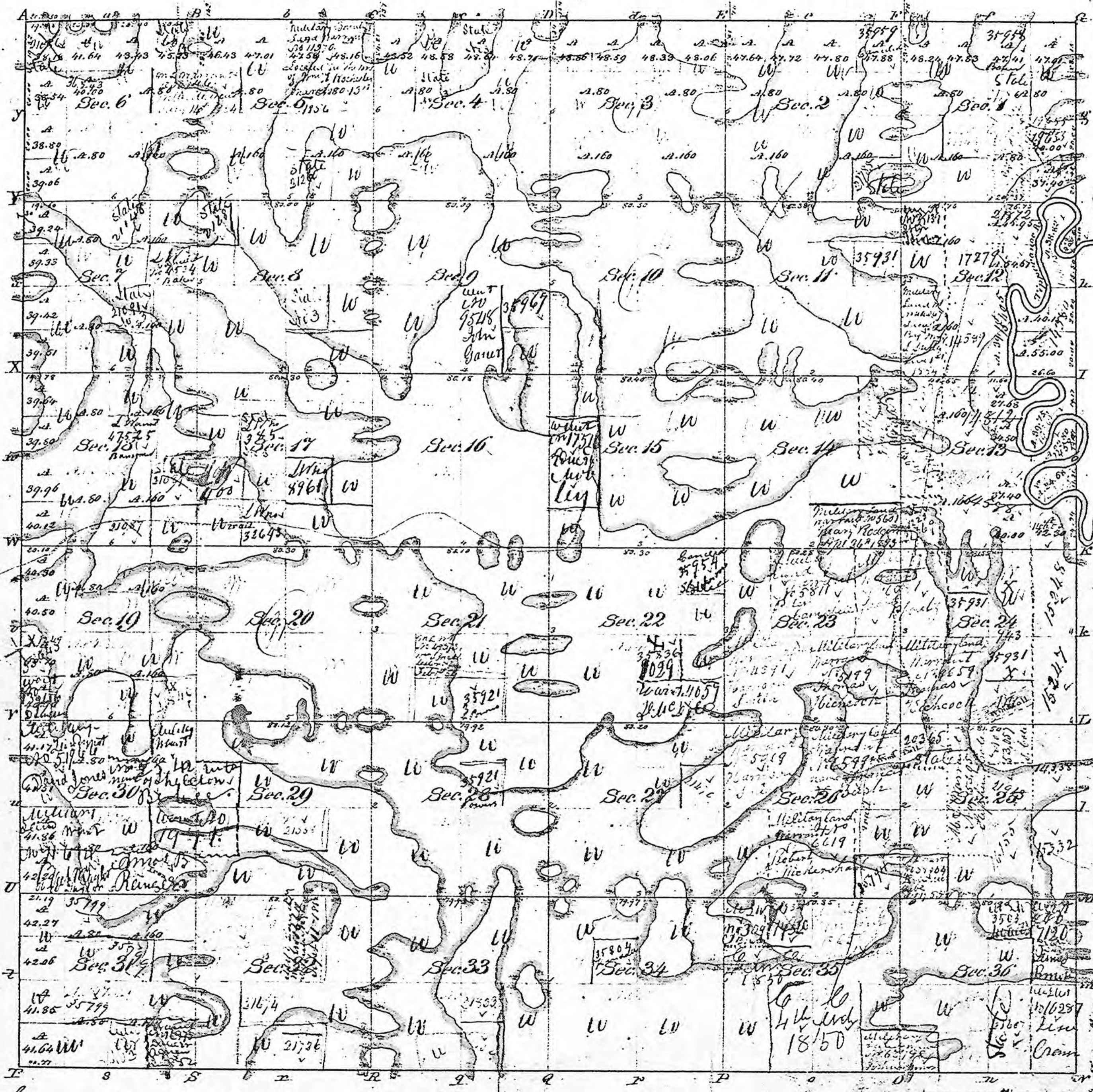

Copied at Public Sale the 1<sup>st</sup> day of March A.D. 1841.

State act 28<sup>th</sup> September 1850 Sec 17

W<sup>2</sup> 117 1/2

Surveyed in 1834 by A. E. Van Ness, D. S.

The above plat is truly copied from the original on file in this office.  
 Surveyor General's Office,  
 Cincinnati, April 26<sup>th</sup> 1836.  
 A. S. Lytle S. G.